Pyknometers
VF2097, VF2099, VF2098, VF2100

Datasheet

Product description

Pyknometer for determining the specific gravity weight per unit volume of coating, pastes or similar liquids at a given temperature. This instruments consists of a cylindrical container and cover with an outlet for exhaust of excess liquid.

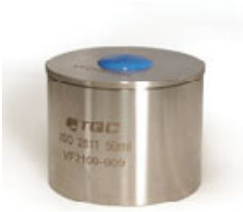

Standards

ISO 2811, DIN 53 217, ASTM D 1475

Features

Available in aluminum en stainless steel in 100 ml and 50ml.

Standard delivery

All models are delivered with a calibration certificate.

Specifications (with order code's)

	Aluminum	Stainless St.
Pyknometer 50 ml	VF2098	VF2100
Pyknometer 100 ml	VF2097	VF2099

Special care

- Always clean the instrument after use.

Disclaimer

The information given in this sheet is not intended to be exhaustive and any person using the product for any purpose other than that specifically recommended in this sheet without first obtaining written confirmation from us as to the suitability of the product for the intended purpose does so at his own risk. Whilst we endeavour to ensure that all advice we give about the product (whether in this sheet or otherwise) is correct we have no control over either the quality or condition of the product or the many factors affecting the use and application of the product. Therefore, unless we specifically agree in writing to do so, we do not accept any liability whatsoever or howsoever arising for the performance of the product or for any loss or damage (other than death or personal injury resulting from our negligence) arising out of the use of the product. The information contained in this sheet is liable to modification from time to time in the light of experience and our policy of continuous product development.